

CULVERT CONSTRUCTION SEQUENCE STA. 16+45 -L-

1. SHIFT TRAFFIC TO THE RIGHT LANE OF -L- ACCORDING TO TRAFFIC CONTROL PLANS.
2. CONSTRUCT DOWNSTREAM PORTION OF P3B.

1. REMOVE 24" TEMPORARY PIPE #2 AND IMPERVIOUS DIKES #3 & #4.
2. INSTALL 24" TEMPORARY PIPE #3.
3. INSTALL IMPERVIOUS DIKES #5 & #6, DIRECTING FLOW THRU CULVERT P3.
4. DEWATER WORK SITE AS NEEDED INTO SPECIAL STILLING BASIN(S).
5. CONSTRUCT DOWNSTREAM PORTION OF P1B & P2B.
6. CONSTRUCT LEFT LANE OF -L-.
7. REMOVE TEMPORARY PIPES, IMPERVIOUS DIKES, AND ANY REMAINING SPECIAL STILLING BASINS.
8. REESTABLISH STREAM ACCORDING TO CONST. PLANS. AND COMPLETE ROADWAY CONSTRUCTION.

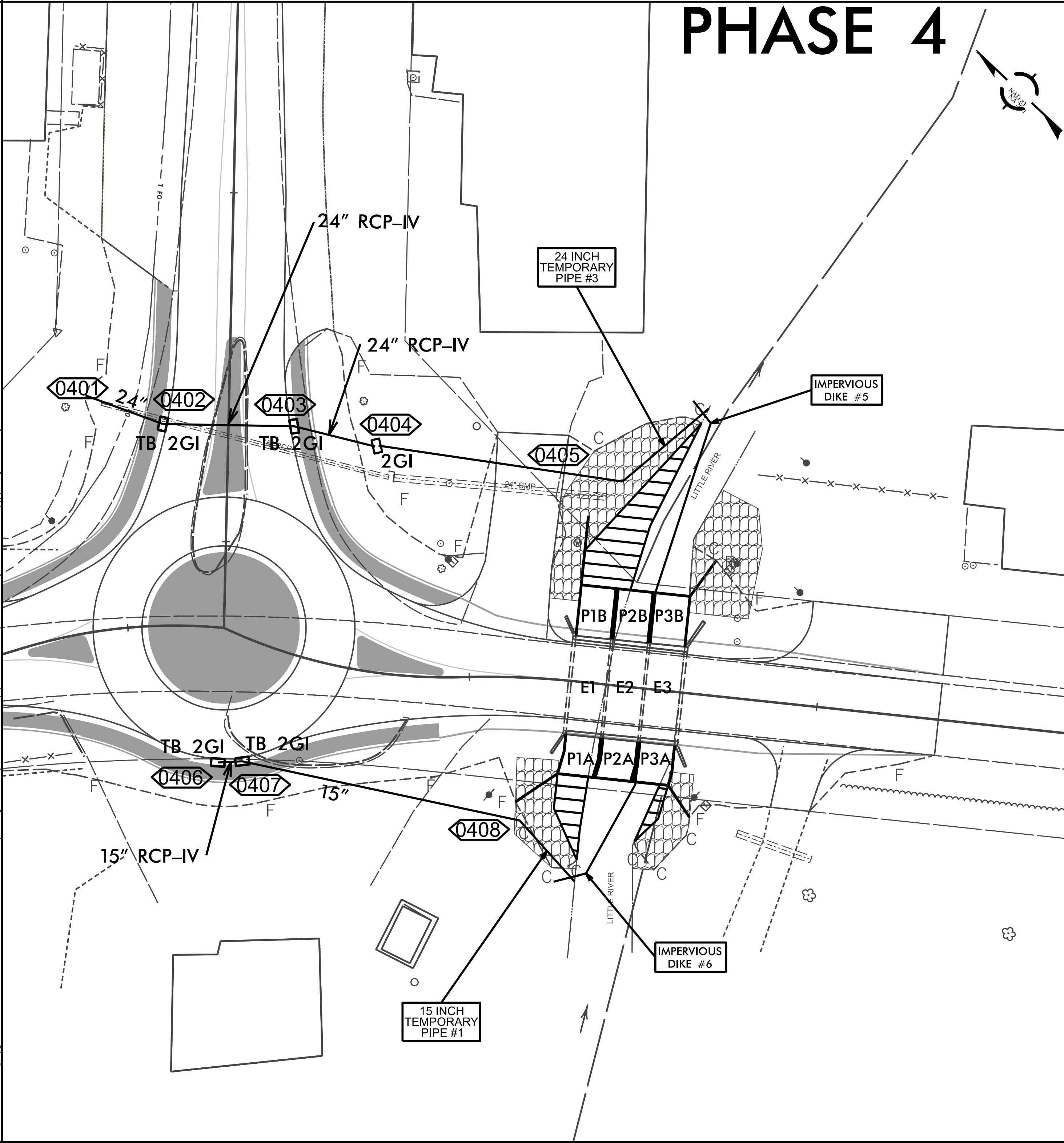
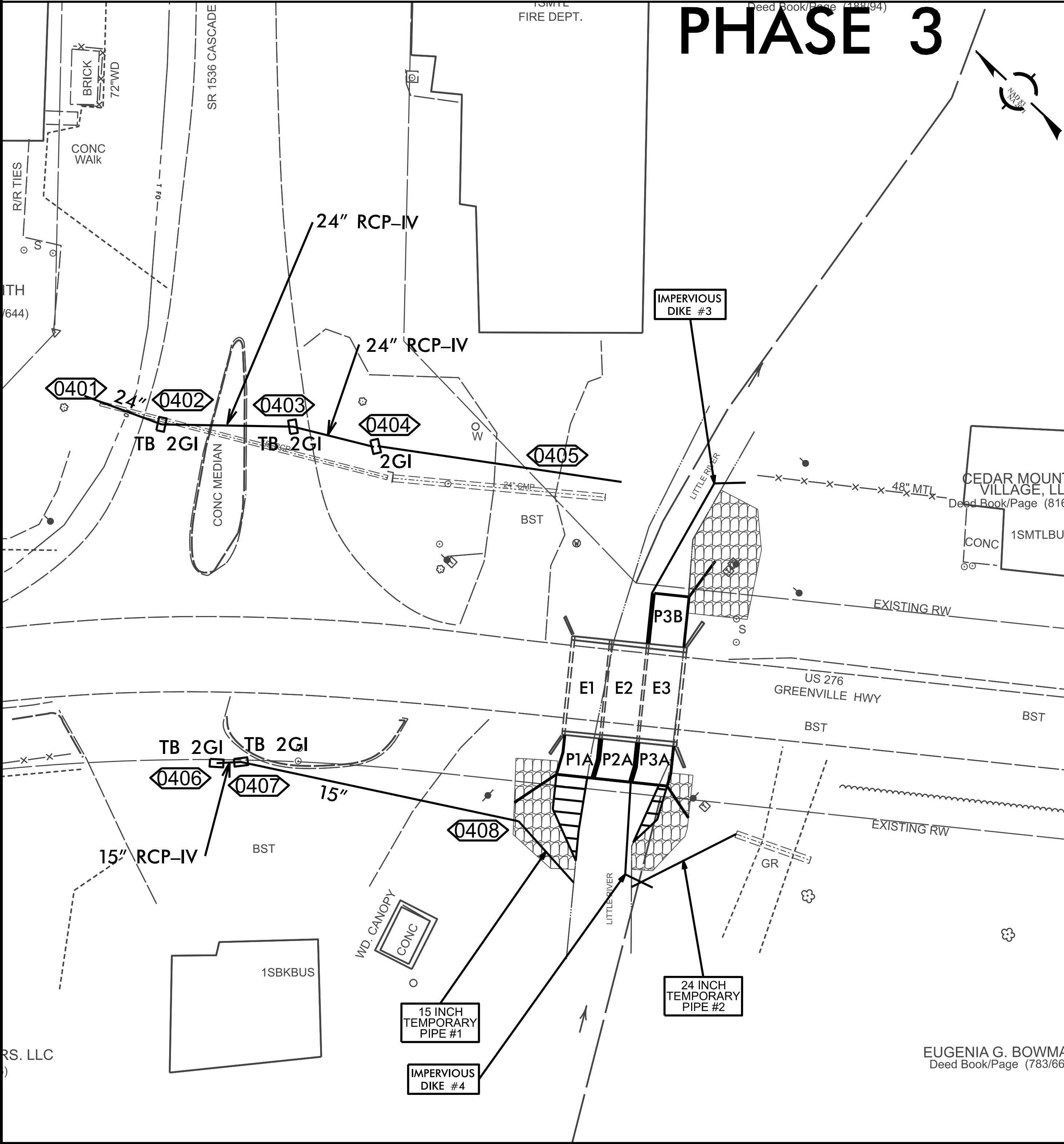

HN-0031

EC-048

NORTH CAROLINA
DEPARTMENT OF TRANSPORTATION
TRANSYLVANIA COUNTY

ROADWAY DESIGN UNIT
ROADWAY DESIGN
ENGINEER

HYDRAULICS
ENGINEER

PREPARED BY

TGS ENGINEERS
201 W. HANCOCK ST. STE 200
SHREVEPORT, LA 70506
CORP. LICENSE NO. 17-00275